

GENTING DREAM CRUISE

LUXURY 5 STAR CRUISE



dari
RM668



dari
RM1119



dari
RM899



**Port Klang -
Singapore -
Port Klang
(3H2M)**

**Port Klang -
Singapore -
Penang - Port
Klang
(4H3M)**

**Port Klang -
Singapore -
Phuket - Port
Klang
(4H3M)**



Official Resort World Partner

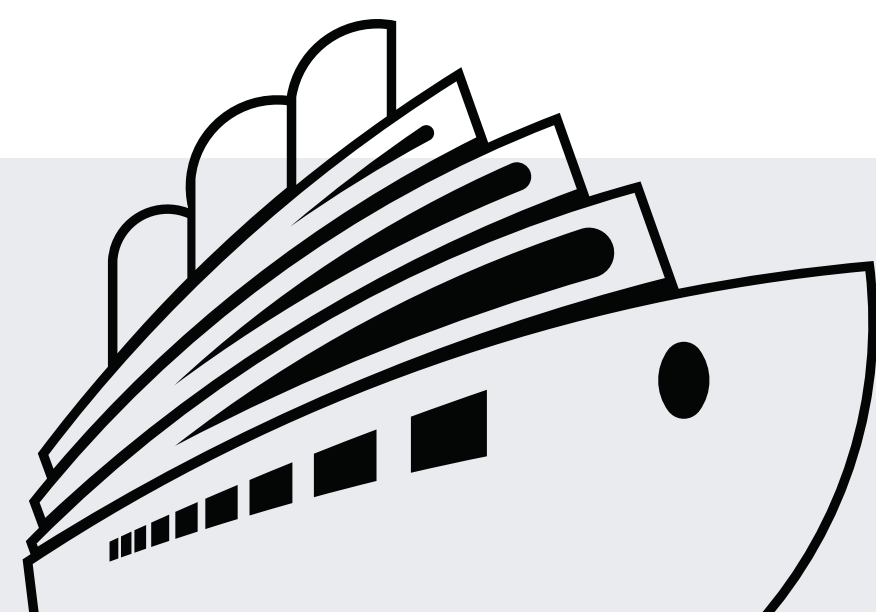

PAKEJ TERMASUK

3 x Makan Buffet

3 kali makanan buffet disediakan setiap hari (*Breakfast, Lunch, Dinner*) di restoran berstatus **Halal**



2 x Makan Ringan

2 kali makanan ringan disediakan setiap hari (*Tea-Time & Supper*)



Panggung Wayang (*Cinema*)

Anda boleh menonton wayang secara percuma di Cinema di Tingkat 6



Menonton *Live Show* di Zodiac Theatre

Anda berpeluang menonton International ShowTime secara percuma Tingkat 7



Taman Tema Air (*Water Slides*)

Bawa anak-anak anda bermain sepuas hati di Taman Tema Air di Tingkat 17



Kolam Renang & Jacuzzi

Jom berenang dan bersantai sambil melihat pemandangan laut di Tingkat 16

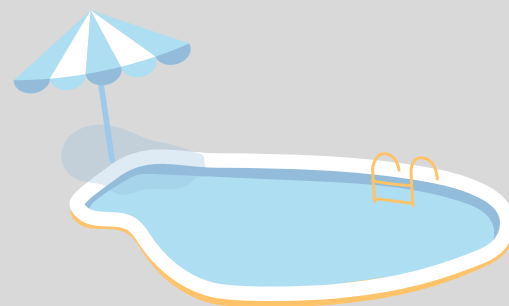

AKSES PERCUMA



Gimnasium



Nak bakar lemak? Akses percuma ke *Crystal Life Fitness Gym* di Tingkat 15



Rock Climbing

Anda suka aktiviti lasak? Jom naik ke Tingkat 18 untuk aktiviti Rock Climbing

Rope Course & Ziplines



Anda sukakan cabaran? Jom cuba *Rope Course* dan *Zipline* di Tingkat 18



Mini Golf

Nak aktiviti untuk kanak-kanak? Jom cuba minigolf di Tingkat 18.

Ping Pong

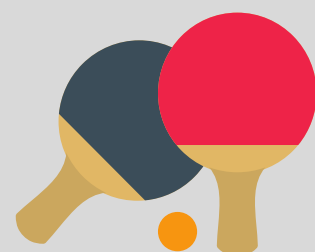

Pingpong pun ada disediakan percuma di Tingkat 18



Futsal & Bola Keranjang



Naik ke Tingkat 19 untuk kemudahan gelanggang di SportPlex



PORT KLANG - SINGAPORE - PORT KLANG

TRIP SELASA

2 MALAM

**LOW
SEASON**

Tarikh Perjalanan

Mei 9, 23 | Jun 20 | Jul 4, 18
Ogos 1, 15 | Sep 12, 26
Okt 10, 24 | Nov 7, 28
Dec 12 - 2023
Feb 13, 20 | Mac 5 - 2024

HARGA (RM)

| JENIS KABIN | LOW SEASON | MID SEASON |
|--------------------------|------------|------------|
| Interior Stateroom | 668 | 788 |
| Oceanview Stateroom | 768 | 888 |
| Balcony Stateroom | 978 | 1088 |
| Balcony Deluxe Stateroom | 1088 | 1188 |

Orang ke-3 & ke-4 bayar 50% daripada harga di atas

Bayi bayar 25% daripada harga di atas. Min. 2 dewasa

Caj Pelabuhan: RM155/person
Yuran Gratuiti: SGD26/person/malam

**MID
SEASON**

Tarikh Perjalanan

Jun 6 | Ogos 29 - 2023
Feb 13, 20 | Mac 5 - 2024

PORT KLANG - SINGAPORE - PORT KLANG

TRIP KHAMIS

2 MALAM

LOW SEASON

Tarikh Perjalanan

Mei 11, 18, 25 | **Jun** 15, 22
Jul 6, 13, 20, 27 | **Ogos** 3, 10,
17, 24 | **Sep** 7, 14, 21
Okt 5, 12, 19, 26 | **Nov** 2, 9,
16, 23, 30 | **Dec** 7, 14 - **2023**
Jan 4, 11, 18, 25 | **Feb** 1, 8
Mac 14, 21, 28 | **Apr** 4, 18,
25 - **2024**

HARGA (RM)

| JENIS KABIN | LOW SEASON | MID SEASON |
|--------------------------|------------|------------|
| Interior Stateroom | 738 | 888 |
| Oceanview Stateroom | 878 | 988 |
| Balcony Stateroom | 1088 | 1288 |
| Balcony Deluxe Stateroom | 1188 | 1388 |

Orang ke-3 & ke-4 bayar 50% daripada harga di atas

Bayi bayar 25% daripada harga di atas. Min. 2 dewasa

Caj Pelabuhan: RM155/person
Yuran Gratuiti: SGD26/person/malam

MID SEASON

Tarikh Perjalanan

Jun 6 | **Ogos** 29 - **2023**
Feb 13, 20 | **Mac** 5 - **2024**

PORT KLANG - SINGAPORE - PORT KLANG

TRIP SABTU

2 MALAM

LOW SEASON

Tarikh Perjalanan

Mei 6, 20 | Jun 17
Jul 15, 29 | Ogos 12
Sep 23 | Okt 7, 21
Nov 4, 25 - 2023

HARGA (RM)

| JENIS KABIN | LOW SEASON | MID SEASON |
|--------------------------|------------|------------|
| Interior Stateroom | 1118 | 1288 |
| Oceanview Stateroom | 1328 | 1488 |
| Balcony Stateroom | 1678 | 1888 |
| Balcony Deluxe Stateroom | 1858 | 2088 |

Orang ke-3 & ke-4 bayar 50% daripada harga di atas

Bayi bayar 25% daripada harga di atas. Min. 2 dewasa

Caj Pelabuhan: RM155/person
Yuran Gratuiti: SGD26/person/malam

MID SEASON

Tarikh Perjalanan

Jun 3 | Jul 1 | Sep 9
Dec 9, 23 - 2023

PORT KLANG - PENANG - SINGAPORE - PORT KLANG

TRIP ISNIN

HARGA (RM)

| JENIS KABIN | LOW SEASON | MID SEASON |
|--------------------------|------------|------------|
| Interior Stateroom | 1018 | 1118 |
| Oceanview Stateroom | 1188 | 1248 |
| Balcony Stateroom | 1508 | 1588 |
| Balcony Deluxe Stateroom | 1648 | 1688 |

Orang ke-3 & ke-4 bayar 50% daripada harga di atas

Bayi bayar 25% daripada harga di atas. Min. 2 dewasa

Caj Pelabuhan: RM235/person
Yuran Gratuiti: SGD26/person/malam

3 MALAM

LOW SEASON

Tarikh Perjalanan

Mei 15 | Jun 12, 26

Jul 10, 24 | Ogos 7, 21

Sep 4, 18 | Okt 2, 16, 30

Nov 13, 20 | Dec 4 - 2023

Jan 29 | Mac 11, 25

Apr 8, 22 - 2024

MID SEASON

Tarikh Perjalanan

May 1, 29 | Dec 18 - 2023

Jan 1, 15 | Feb 12, 24 - 2024

PORT KLANG - SINGAPORE - PHUKET - PORT KLANG

TRIP SABTU

3 MALAM

**LOW
SEASON**

Tarikh Perjalanan

Mei 6, 20 | Jun 17
Jul 15, 29 | Ogos 12
Sep 23 | Okt 7, 21
Nov 4, 25 - 2023

HARGA (RM)

| JENIS KABIN | LOW SEASON | MID SEASON |
|--------------------------|------------|------------|
| Interior Stateroom | 1118 | 1288 |
| Oceanview Stateroom | 1328 | 1488 |
| Balcony Stateroom | 1678 | 1888 |
| Balcony Deluxe Stateroom | 1858 | 2088 |

Orang ke-3 & ke-4 bayar 50% daripada harga di atas

Bayi bayar 25% daripada harga di atas. Min. 2 dewasa

Caj Pelabuhan: RM235/person
Yuran Gratuiti: SGD26/person/malam

**MID
SEASON**

Tarikh Perjalanan

Jun 3 | Jul 1 | Sep 9
Dec 9, 23 - 2023